

FRONT ELEVATION

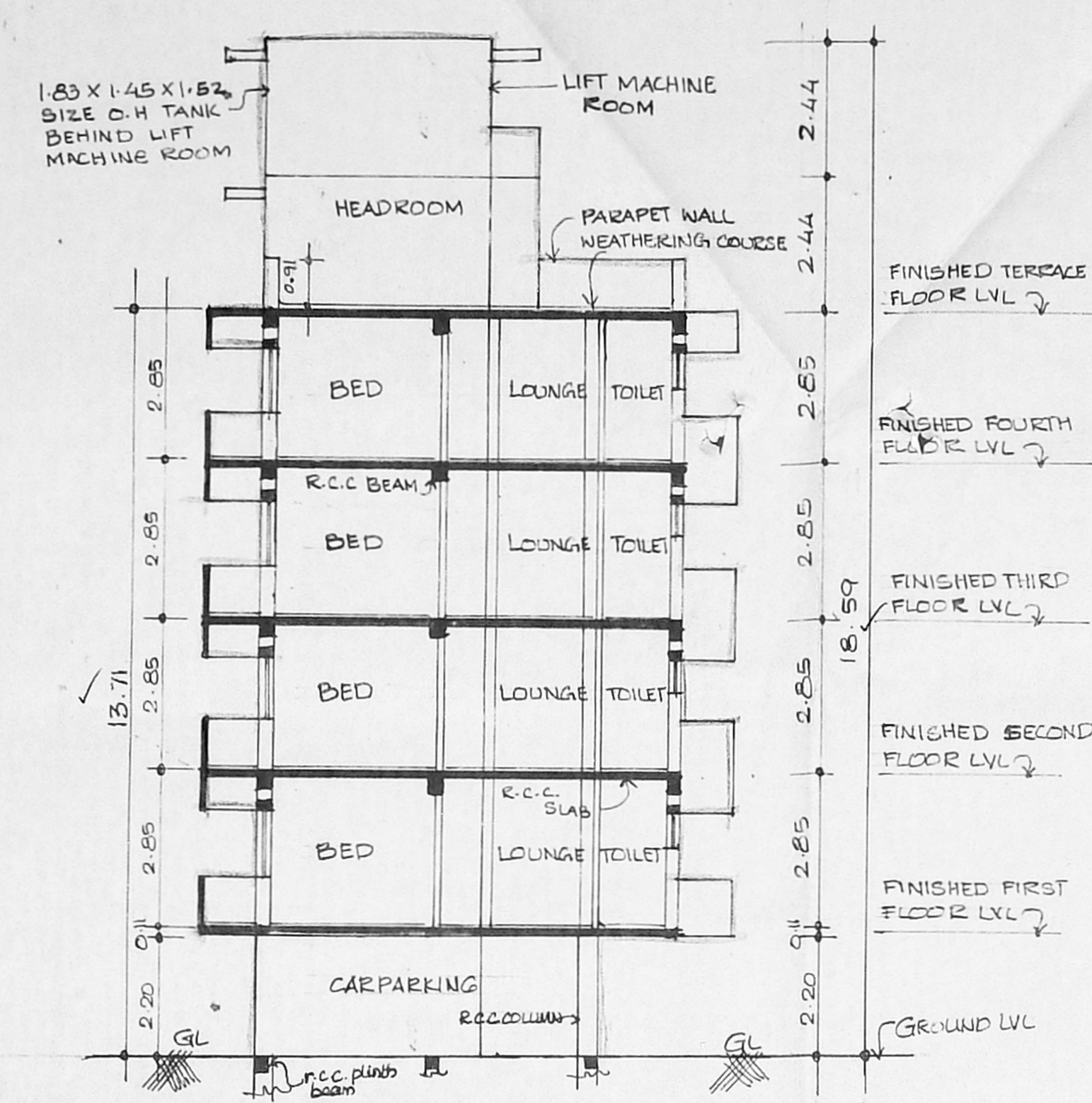

SECTION-AA

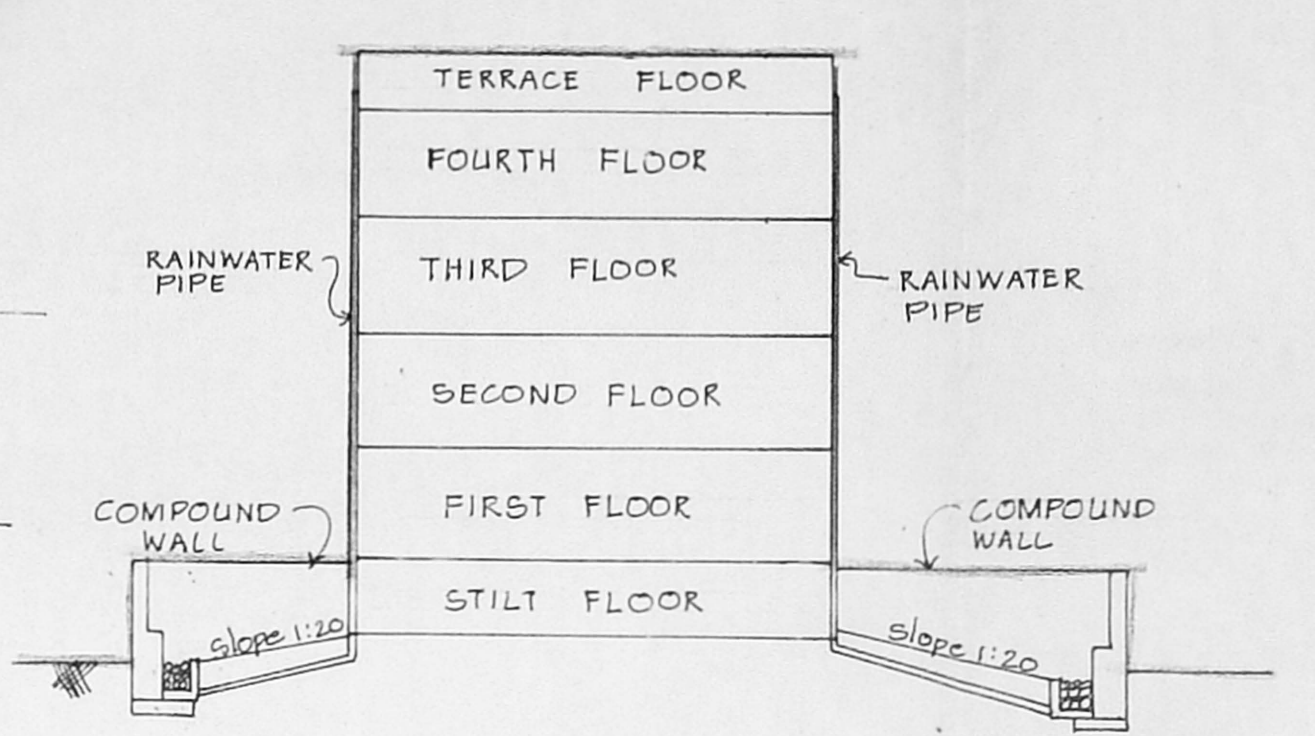

RAINWATER CONSERVATION ARRANGEMENT (NOT TO SCALE)

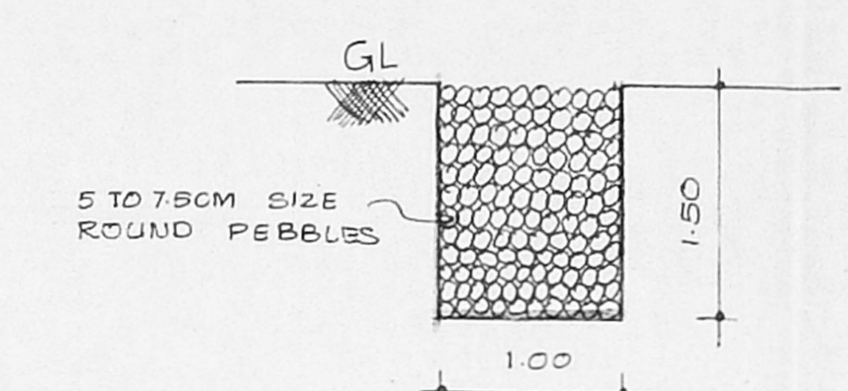

SECTION OF RAINWATER TRENCH (SCALE: 1:100)

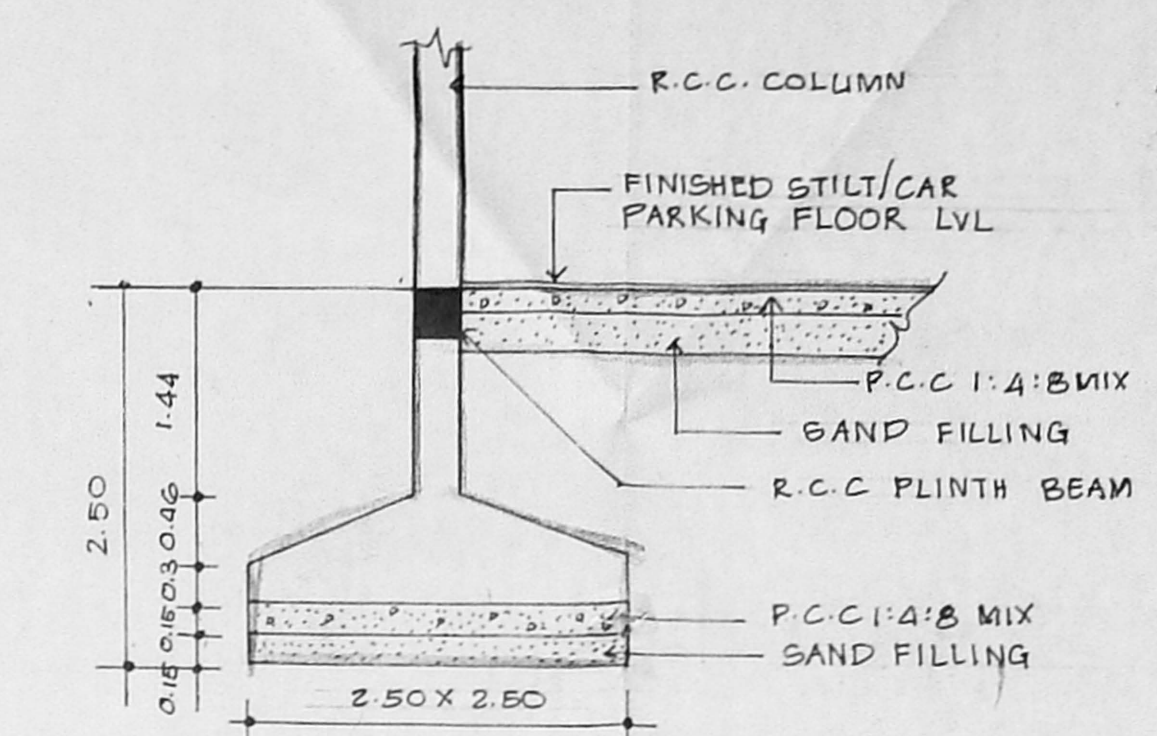

FOUNDATION DETAILS (SCALE 1:50)

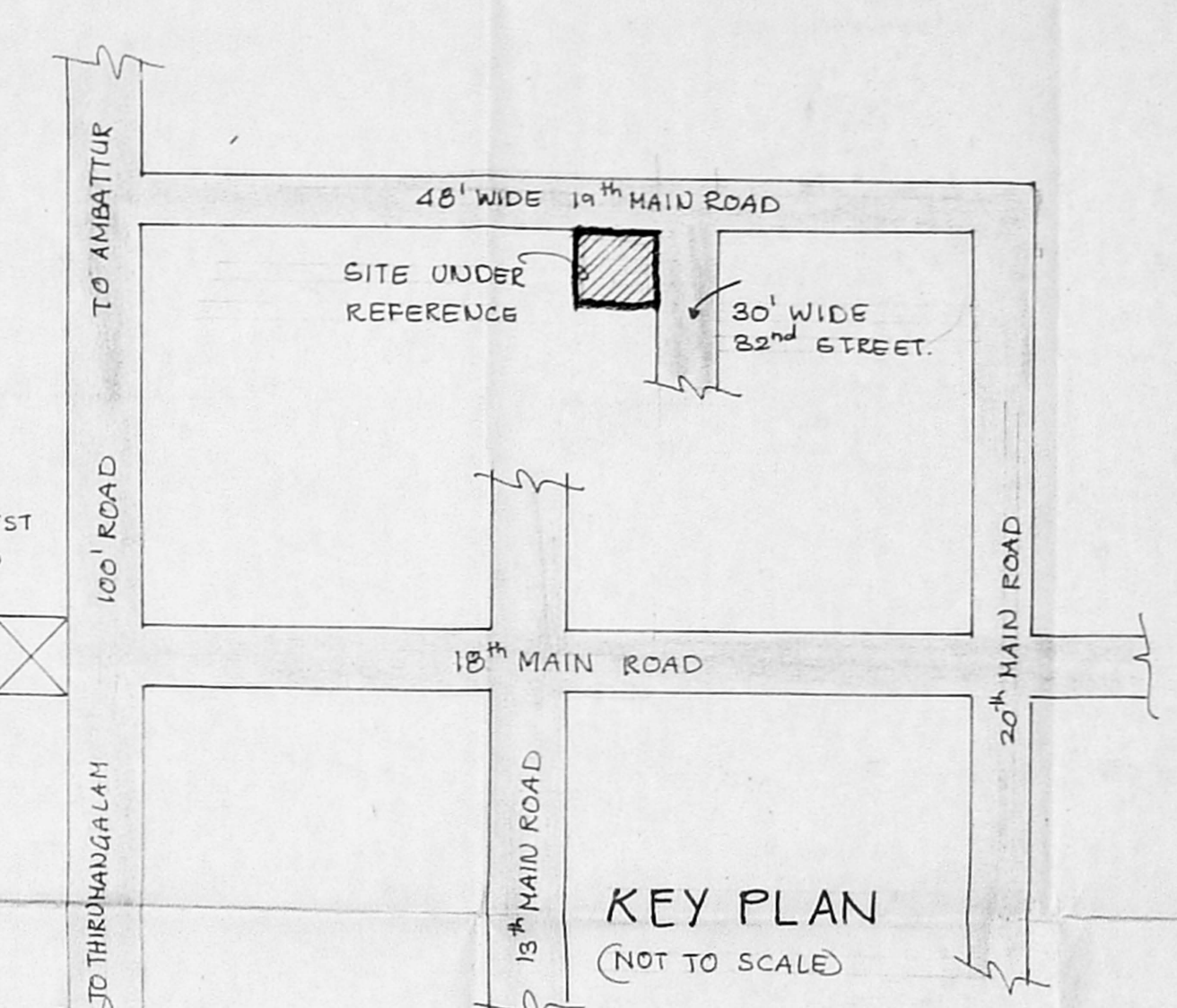

KEY PLAN (NOT TO SCALE)

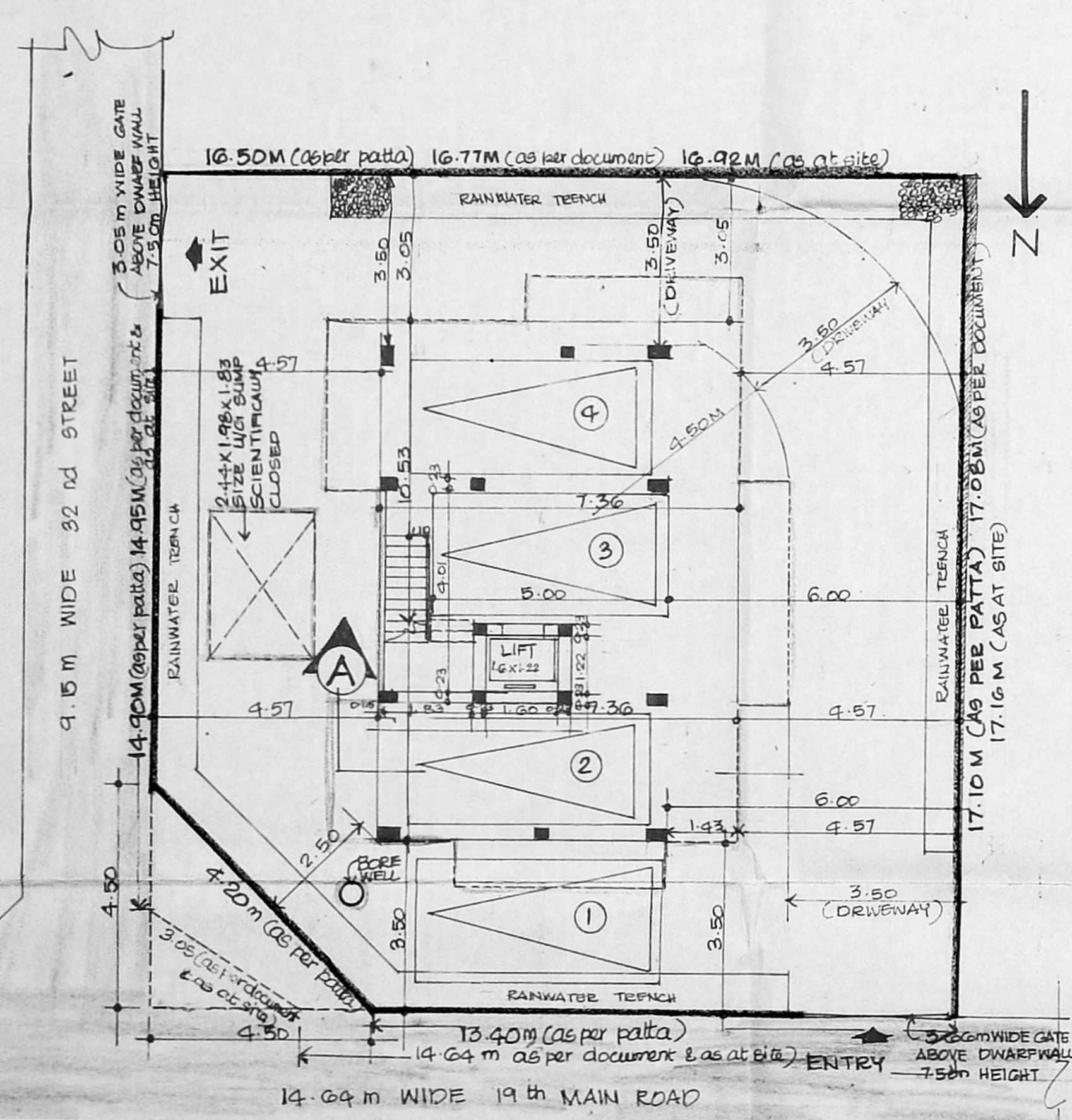

SITE / STILT FLOOR PLAN

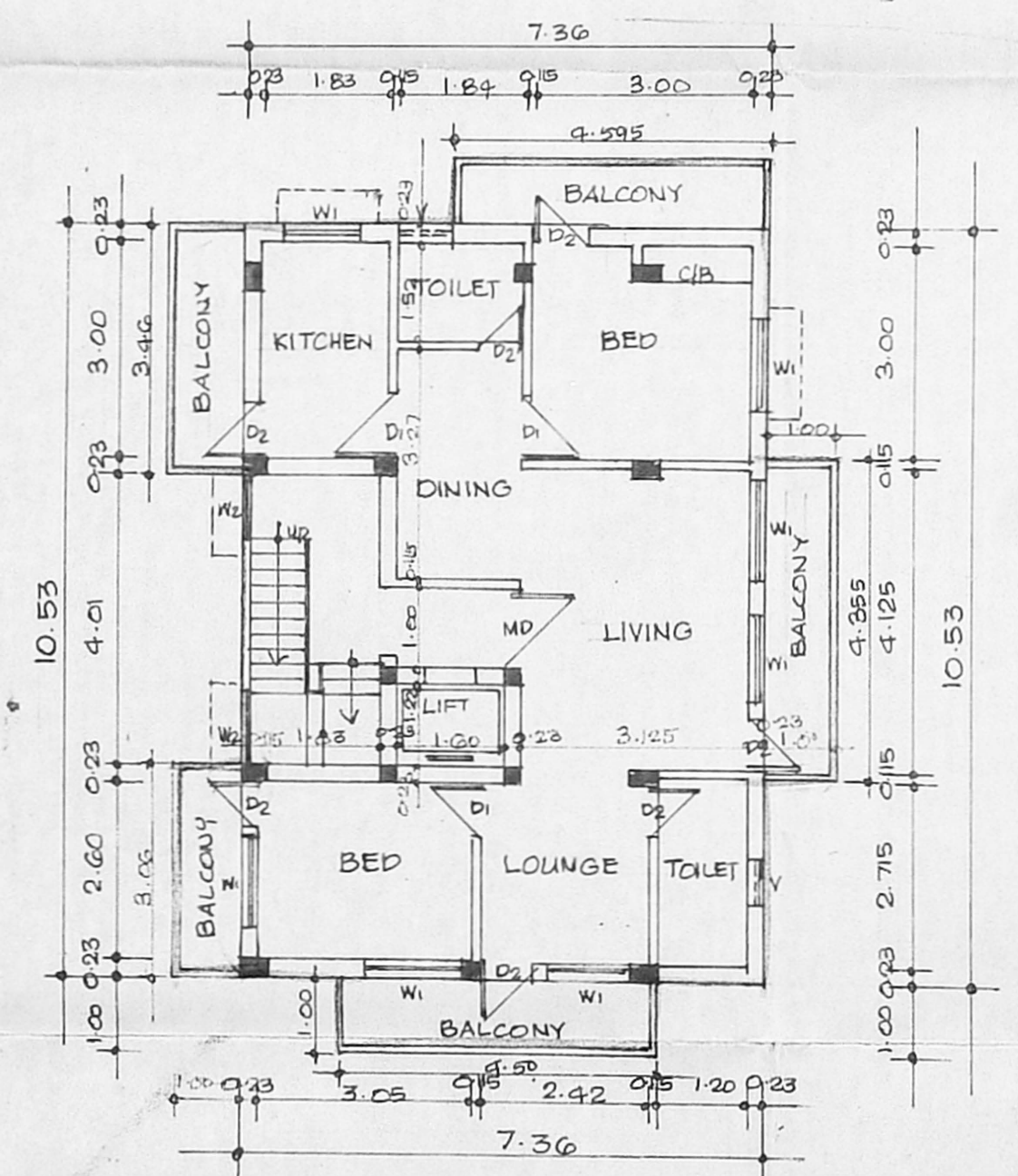

TYPICAL FLOOR PLAN (FIRST, SECOND, THIRD & FOURTH FLOOR)

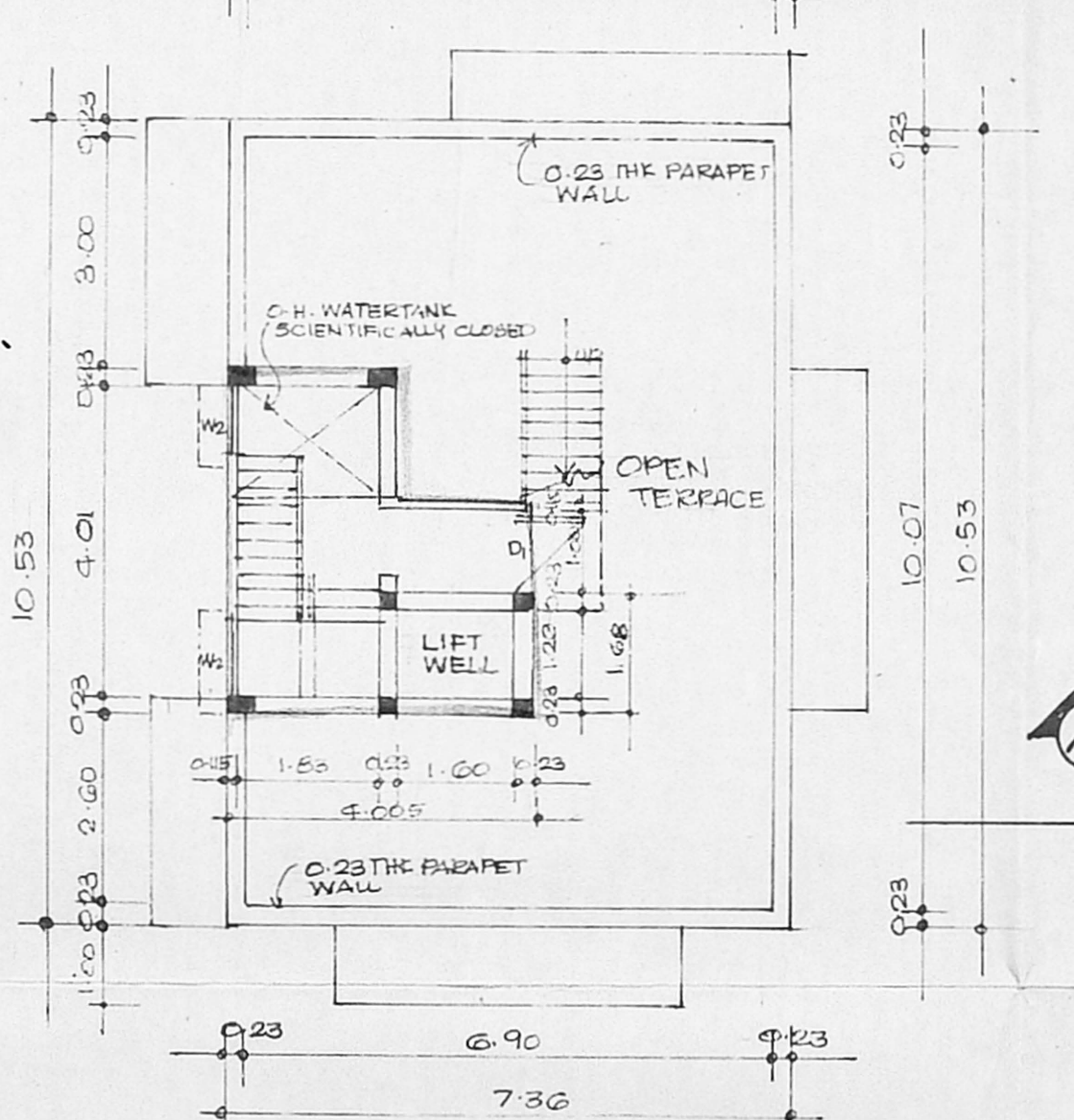

TERRACE FLOOR PLAN

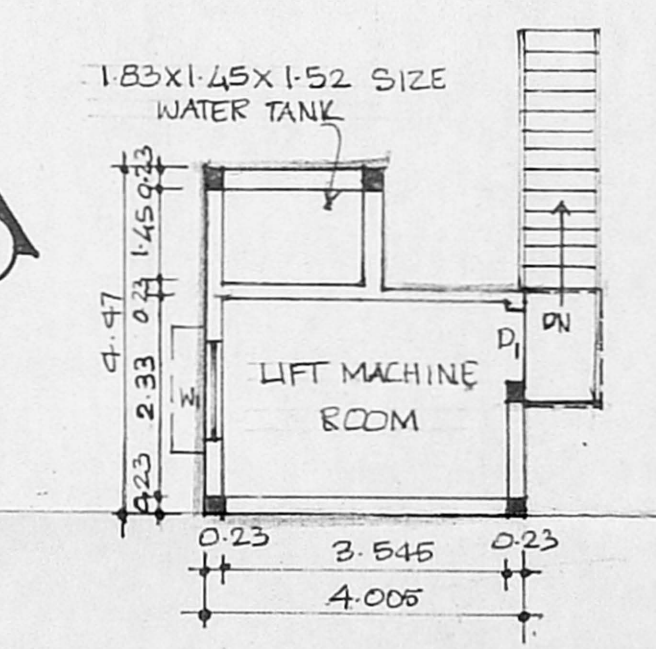

LIFT MACHINE ROOM PLAN

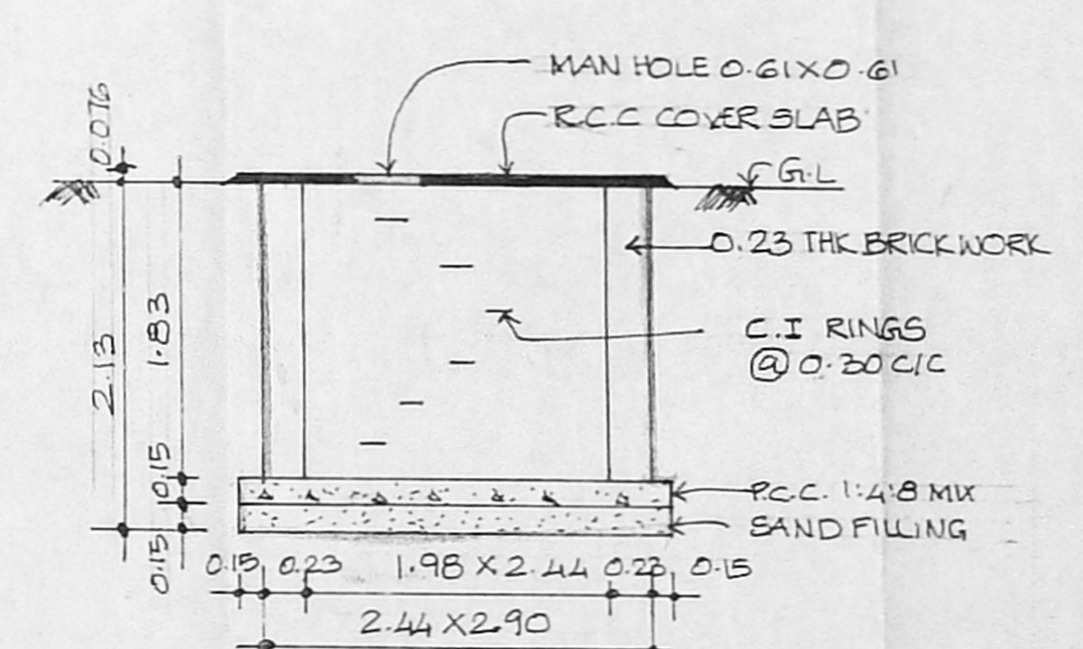

SUMP DETAILS (SCALE = 1:50)

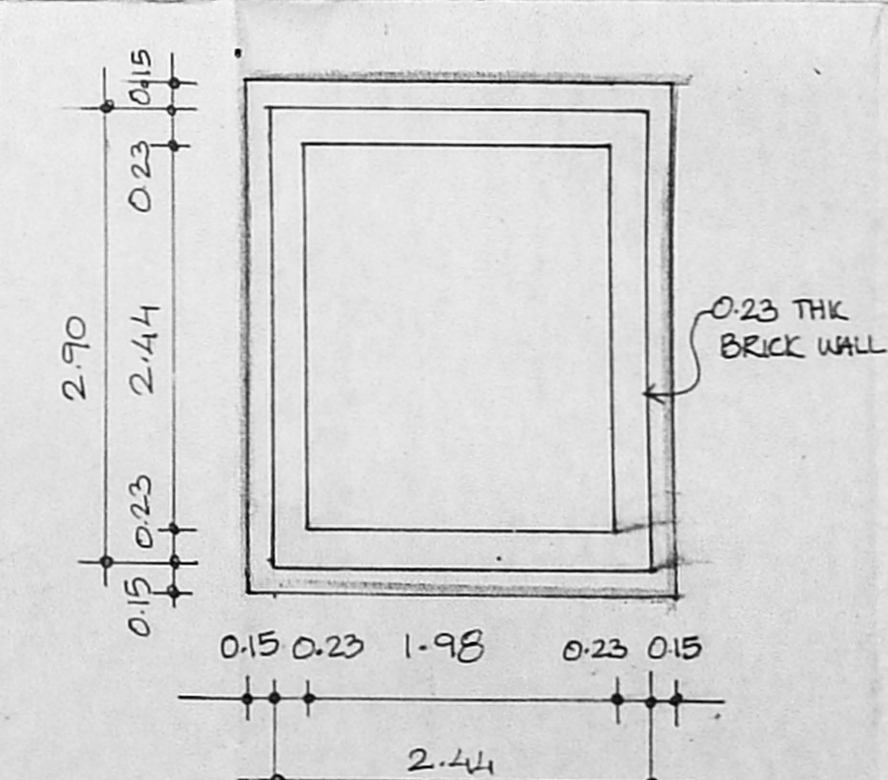

PLAN OF SUMP

SCHEDULE OF JOINERY

MD	MAIN DOOR	0.99 X 2.13
D1	DOOR	0.91 X 2.13
D2	DOOR	0.76 X 2.13
W	WINDOW	1.83 X 1.22
W1	WINDOW	1.22 X 1.22
W2	WINDOW	0.91 X 1.22
V	VENTILATOR	0.61 X 0.61

AREA STATEMENT (in sq.m)

PLOT EXTENT	= 284.50
STILT FLOOR	= 12.79
FIRST FLOOR	= 97.47
SECOND FLOOR	= 97.47
THIRD FLOOR	= 97.47
FOURTH FLOOR	= 97.47
TOTAL AREA	= 402.67
F.S.I	= 1.42
PLOT COVERAGE	= 34.33%

PLAN SHOWING THE PROPOSED RESIDENTIAL BUILDING AT PLOT NO: 1262, 19th MAIN ROAD, MULLAI NAGAR, ANNA NAGAR WEST, CHENNAI. T.S. No. 102/2. BLOCK No. 35 VILLIVAKKAM DIVISION.

ALL DIMENSIONS ARE IN METERS ONLY.

SCALE 1:100, 1:50 DATE: 06.09.04

COLOUR INDEX

- PROPOSED SHOWN THUS
- SITE BOUNDARY SHOWN THUS
- ROAD SHOWN THUS

SIGNATURE OF OWNER

N. Sundar

SIGNATURE OF LICENSED SURVEYOR

D. SURESH KUMAR, A.I.A.A.I.I.D.
 Regd. Architect & Interior Designer CA/93/167081
 A.I.A.A. A-9433/A.I.I.D. AM-1064
 Licensed Surveyor, I.A.S. Group of Chennai
 Plot No. 99A Duraimy Street,
 Ayyavoo Naidu Colony, Aminjikarai,
 Chennai-29. Ph: 23632471